

ELEVATION

SECTION-AA

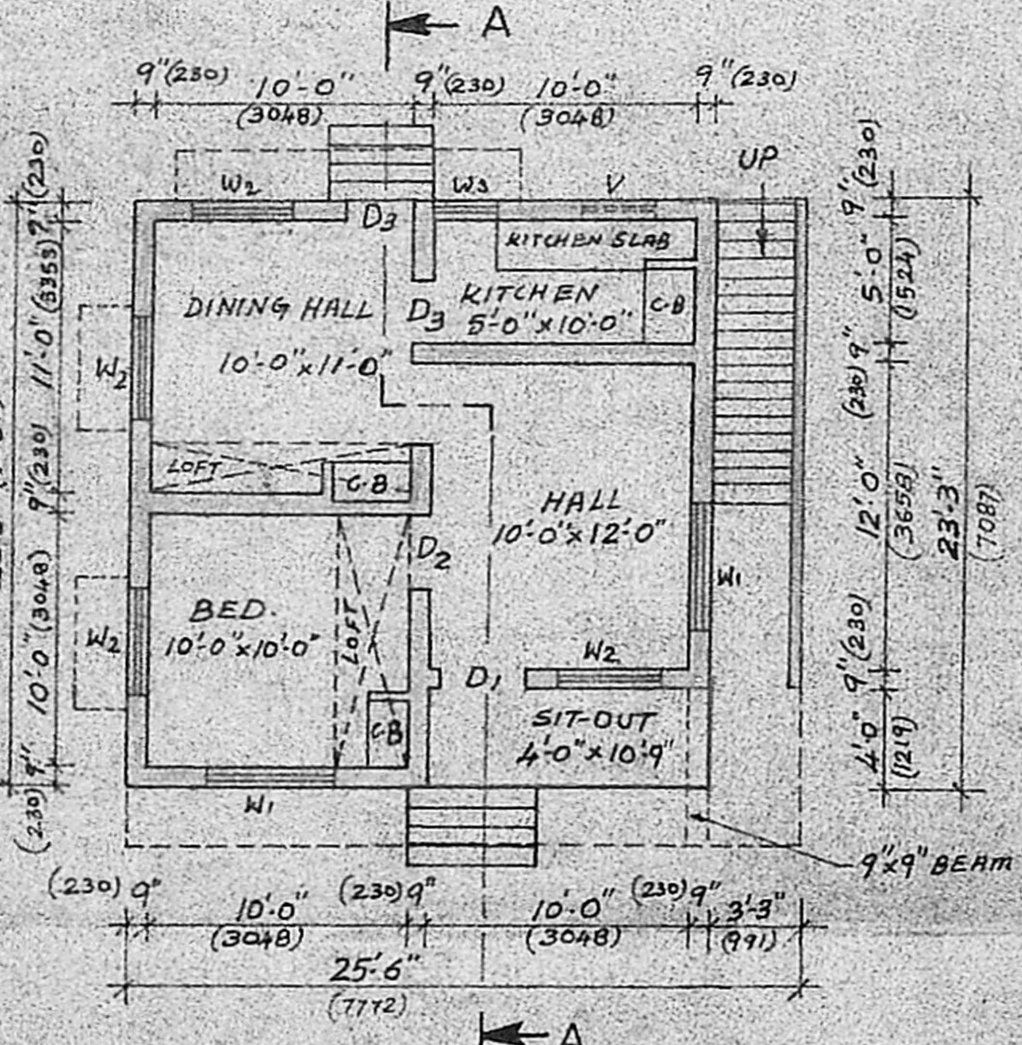

PLAN

(SCALE - 1" = 8'0")

**SPECIFICATION**

- FOUNDATION** :- ALL FOUNDATIONS WITH BROKEN STONE 1 1/2", 1:2:8 R.C.C. 6" TK.
- MASONRY** :- FOUNDATION, SUPER STRUCTURE & PARAPET WALL STOCK BRICK IN C.M. 1:5.
- ROOFING** :- ALL ROOFING WITH BROKEN STONE 3/4", 1:2:4 R.C.C. SLAB.
- LINTELS & SUN SHADES** :- ALL LINTELS & SUNSHADES WITH BROKEN STONE 3/4", 1:2:4 R.C.C.
- PLASTERING** :- ALL PLASTERING IN C.M. 1:4, 1/2" TK.
- FLOORING** :- WITH BRICK JELLY & CEMENT 1:2:5.
- WEATHERING** :- WITH BRICK JELLY (BABY JELLY) IN PURE LIME 1:2, 4 1/2" TK. AND ONE COURSE OF FLAT TILES 1" C.M. 1:3 MIXED WITH CURDE OIL AND TOP RUBBED.
- PAINTING** :- WHITE WASHING AND COLOUR WASHING 2 COATS OVER PRIMARY COAT.

**SCHEDULE OF JOINERY**

- D<sub>1</sub> = 3'0" x 7'0" (914 x 2193) C.W. DOOR.
- D<sub>2</sub> = 3'0" x 6'6" (914 x 1981) C.W. DOOR.
- D<sub>3</sub> = 2'6" x 6'6" (762 x 1981) C.W. DOOR.
- W<sub>1</sub> = 5'0" x 4'6" (1524 x 1372) C.W. WINDOW.
- W<sub>2</sub> = 4'0" x 4'6" (1219 x 1372) C.W. WINDOW.
- W<sub>3</sub> = 2'6" x 4'6" (762 x 1372) C.W. WINDOW.
- V = 2'6" x 2'6" (762 x 762) C.W. VENTILATOR.
- C.B. = CUBOARD.

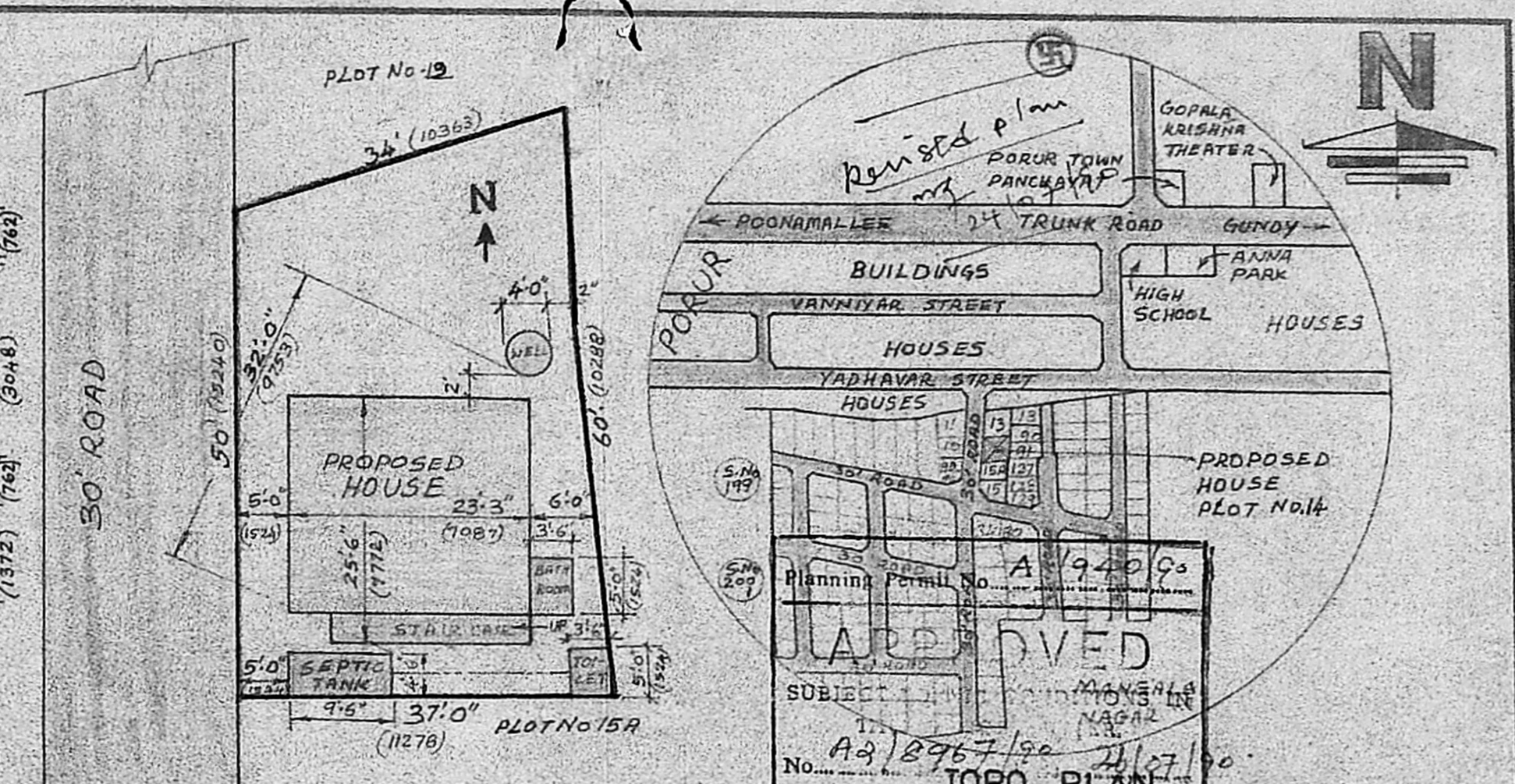

SITE PLAN

(SCALE - 1" = 16'0")

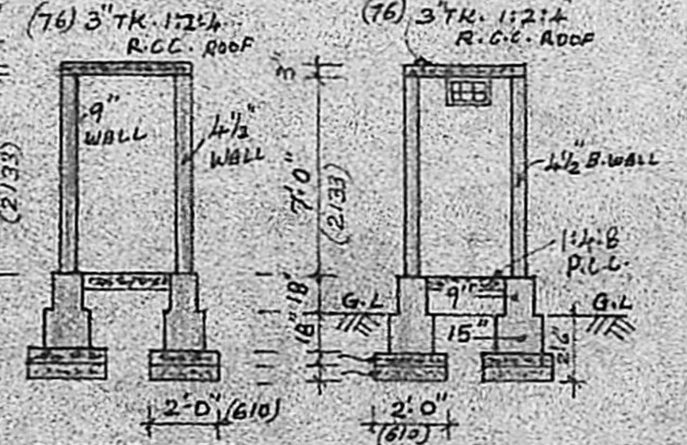

SECTION-DD

SECTION-CC

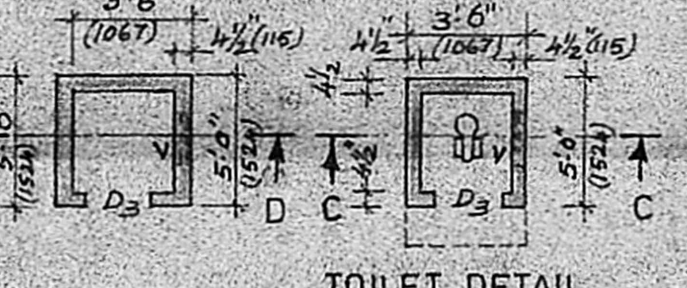

TOILET DETAIL

(SCALE - 1" = 8'0")

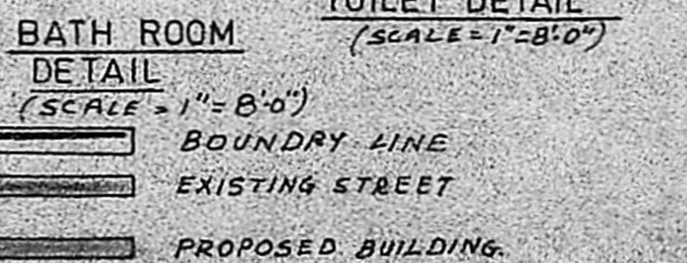

BATH ROOM DETAIL

(SCALE - 1" = 8'0")

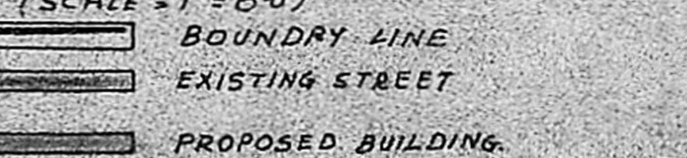

WELL DETAIL

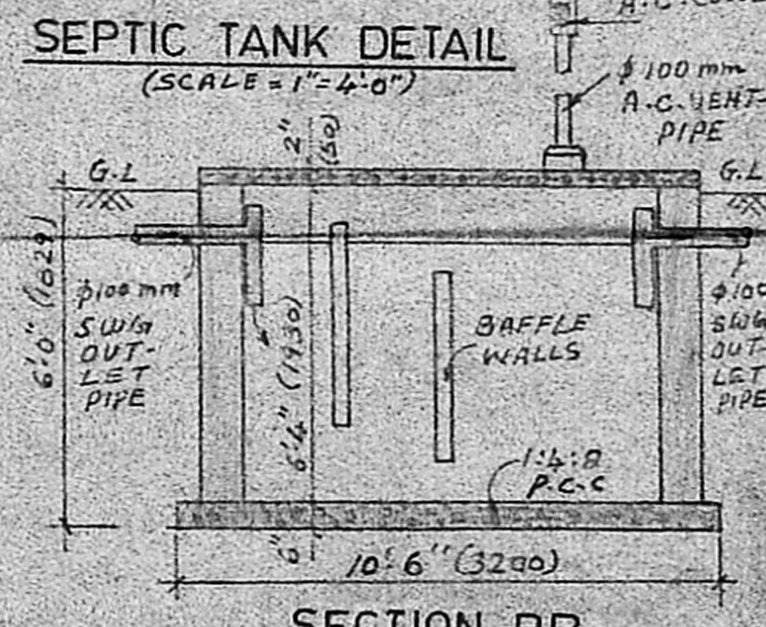

SEPTIC TANK DETAIL

(SCALE - 1" = 4'0")

SECTION-BB

PROPOSED DWELLING HOUSE IN PLOT No.14, S.No.194 & 195  
 AMBAL NAGAR, PORUR VILLAGE, SAIDAPET TALUK,  
 CHINGLEPUT DISTRICT, MADRAS - 600 116.

for Mr. M. BALASUBARAMANIAN

	sft	m <sup>2</sup>
1. BUILDING AREA	- 517.31	(48.05)
CARPET AREA	- 423.00	(39.29)
2. SEPTIC TANK AREA	- 42.75	(3.97)
3. WELL AREA	- 23.75	(2.20)
4. BATH ROOM AREA	- 17.50	(1.63)
5. TOILET AREA	- 17.50	(1.63)

Owner

V. R. Jeyaraman, D.C.E.  
 Civil Engineer &  
 Licensed Surveyor  
 Ambal & Avadi Township  
 210/5, M.T.H. ROAD  
 Licensed Surveyor